

# Lot 130

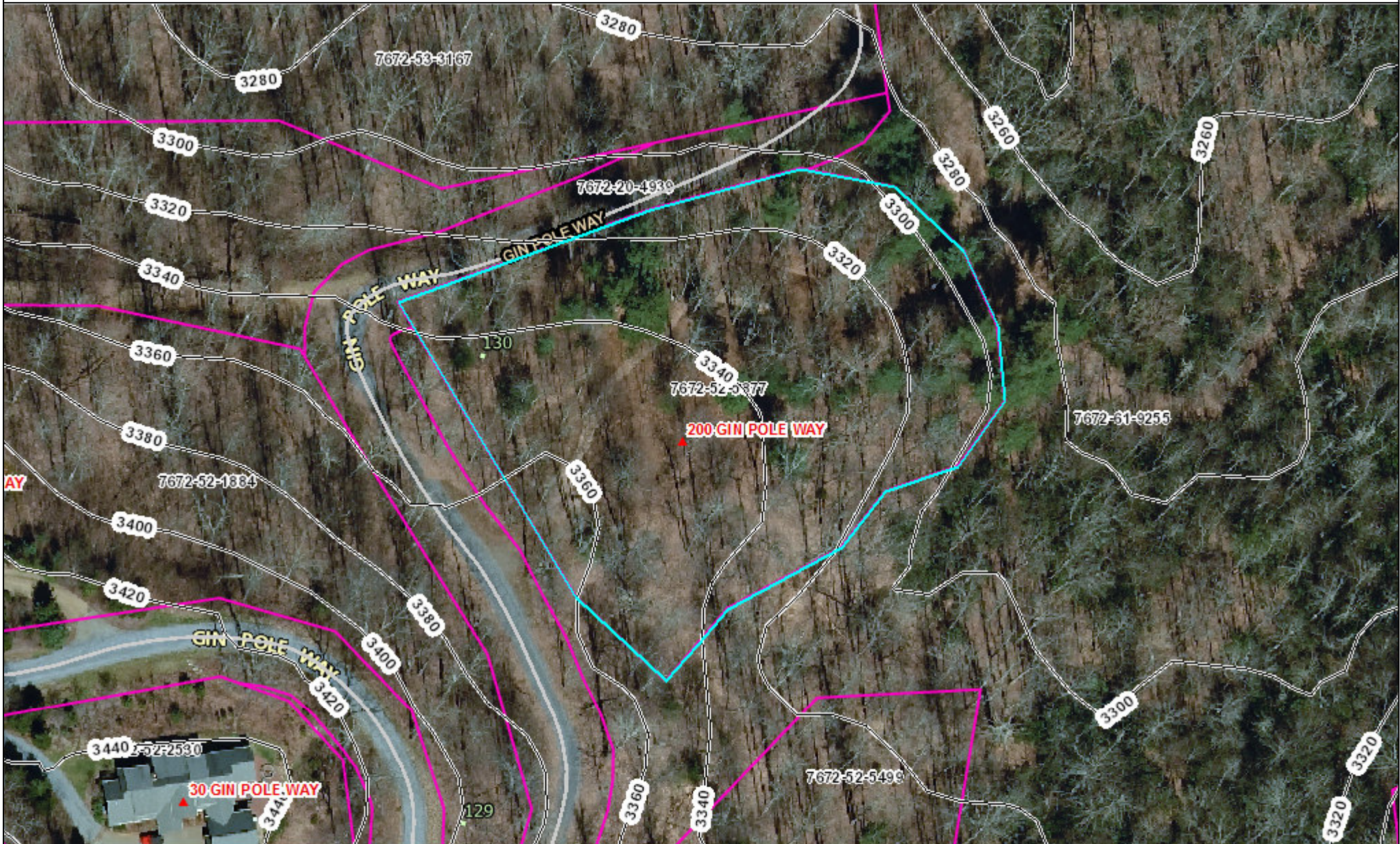

- |                |                          |               |                     |             |
|----------------|--------------------------|---------------|---------------------|-------------|
| Address Points | <b>Parcel Annotation</b> | Lot Number    | Sub                 | Leader Line |
| Contours 20ft  | Dimension                | Miscellaneous | <b>Parcel Lines</b> | Lot Line    |
| Centerlines    | Easement                 | Road          | Easement            | Subdivision |
|                | Hydro                    | State         | Hooks               | ROW         |
|                |                          |               | Parcels             |             |



0 0.005 0.01 0.02  
mi



**\*WARNING: THIS IS NOT A SURVEY!\***  
 This map is prepared for inventory of real property within Jackson County. It is compiled from recorded deeds, plats, and public data records. Users of this map are hereby notified that the aforementioned public information sources should be consulted for verification. Jackson County or any County representative assumes no legal responsibility for the contents of this map.